\\VHB\PROJ\WAT-EV\11648.00\CAD\EV\PLANSET\CONSTUCTION PLAN REVIEW\11648-PLOT

Saved Friday, June 29, 2012 12:31:06 PM WHAGEN Plotted Friday, June 29, 2012 12:38:47 PM Hagen, Win

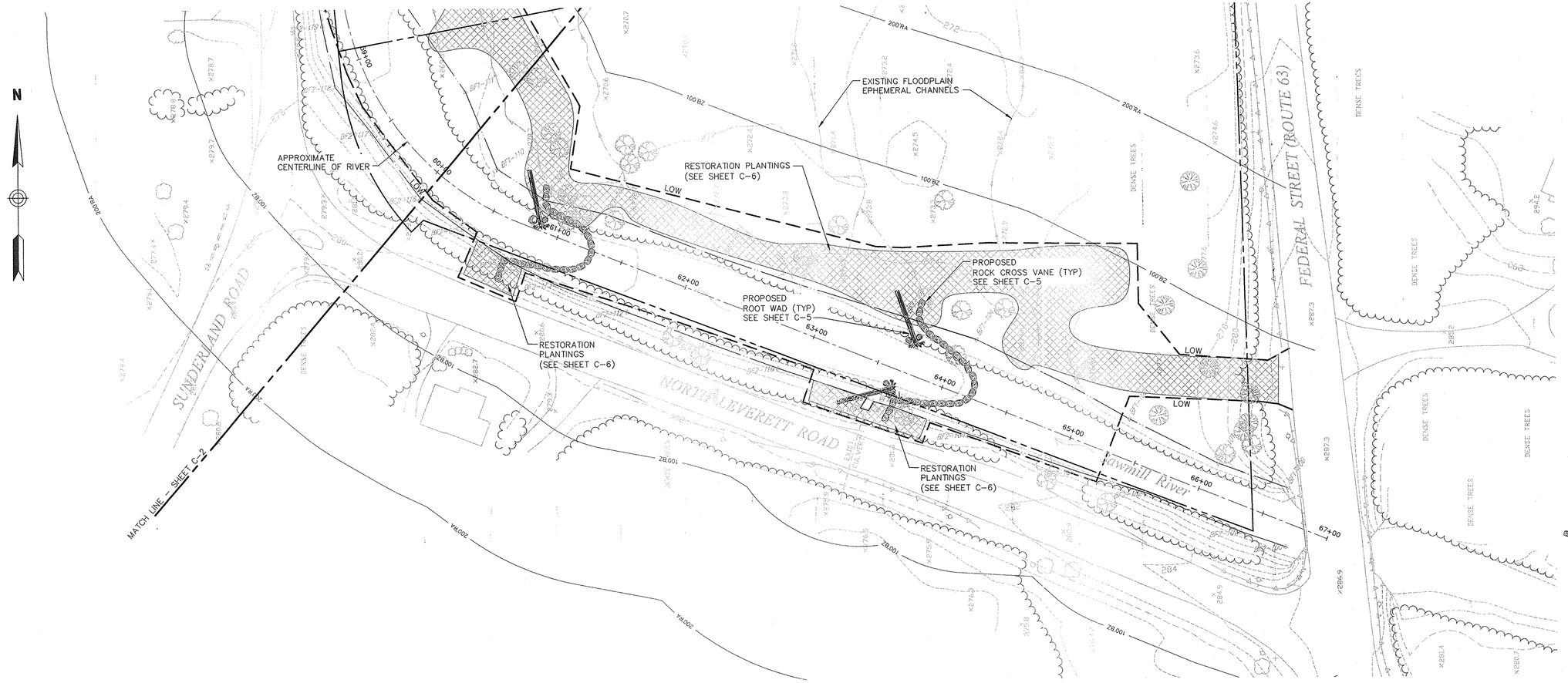

NOTE:
SEE SHEET C-5 FOR CROSS VANE, LOG VANE, LIVE STAKE AND ROOT WAD DETAILS

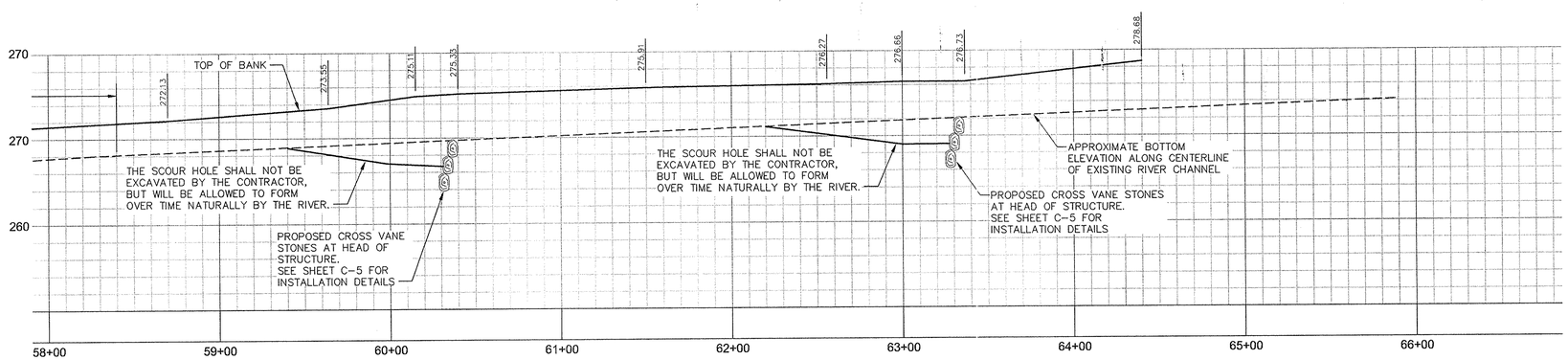

VHB

Vanasse Hangen Brustlin, Inc.

Transportation
Land Development
Environmental Services

101 Walnut Street, P.O. Box 9151
Watertown, Massachusetts 02471
617.924.1770 • FAX 617.924.2286

Legend

- EXISTING MINOR CONTOUR
- EXISTING MAJOR CONTOUR
- APPROXIMATE LOCATION OF EPHEMERAL FLOODPLAIN CHANNEL
- BF-112 TOP OF BANK
- LOW LIMIT OF WORK
- ROOT WAD
- LOG VANE
- ROCK CROSS VANE

No.	Revision	Date	Appvd.

Designed by CRS | Drawn by WH | Checked by MV
CAD checked by MF | Approved by MV
Scale 1"=40' | Date July 2, 2012

Project Title
Sawmill River
Priority Reach 1
Stabilization/Enhancement
Project
Montague, Massachusetts

Issued for
Bidding & Construction

Drawing Title
Plan and Profile

Drawing Number
C-3

Sheet 3 of 7

Project Number
11648.00

6/29/12